校內獎助學金及校內接受捐贈獎助學金申請流程圖

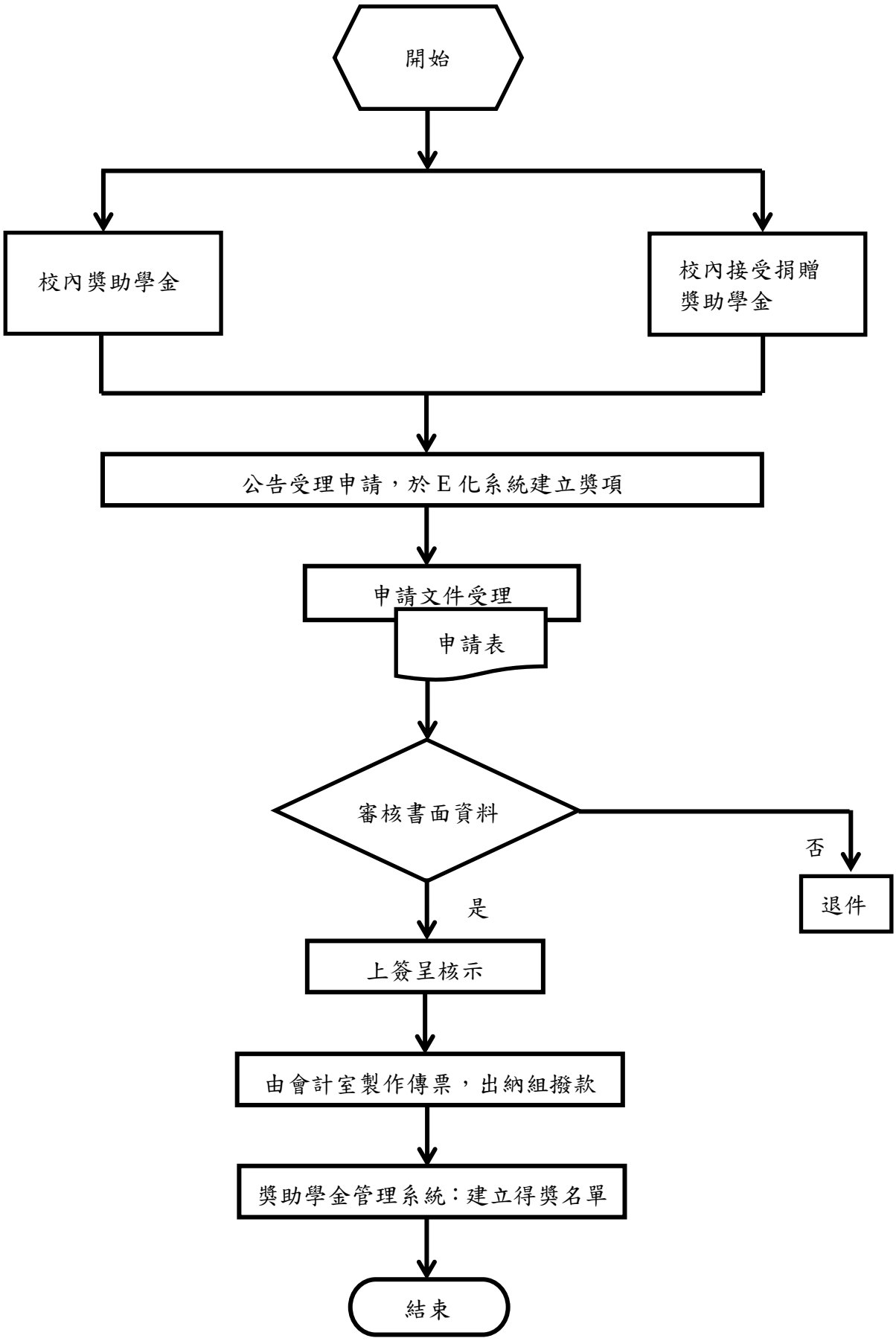
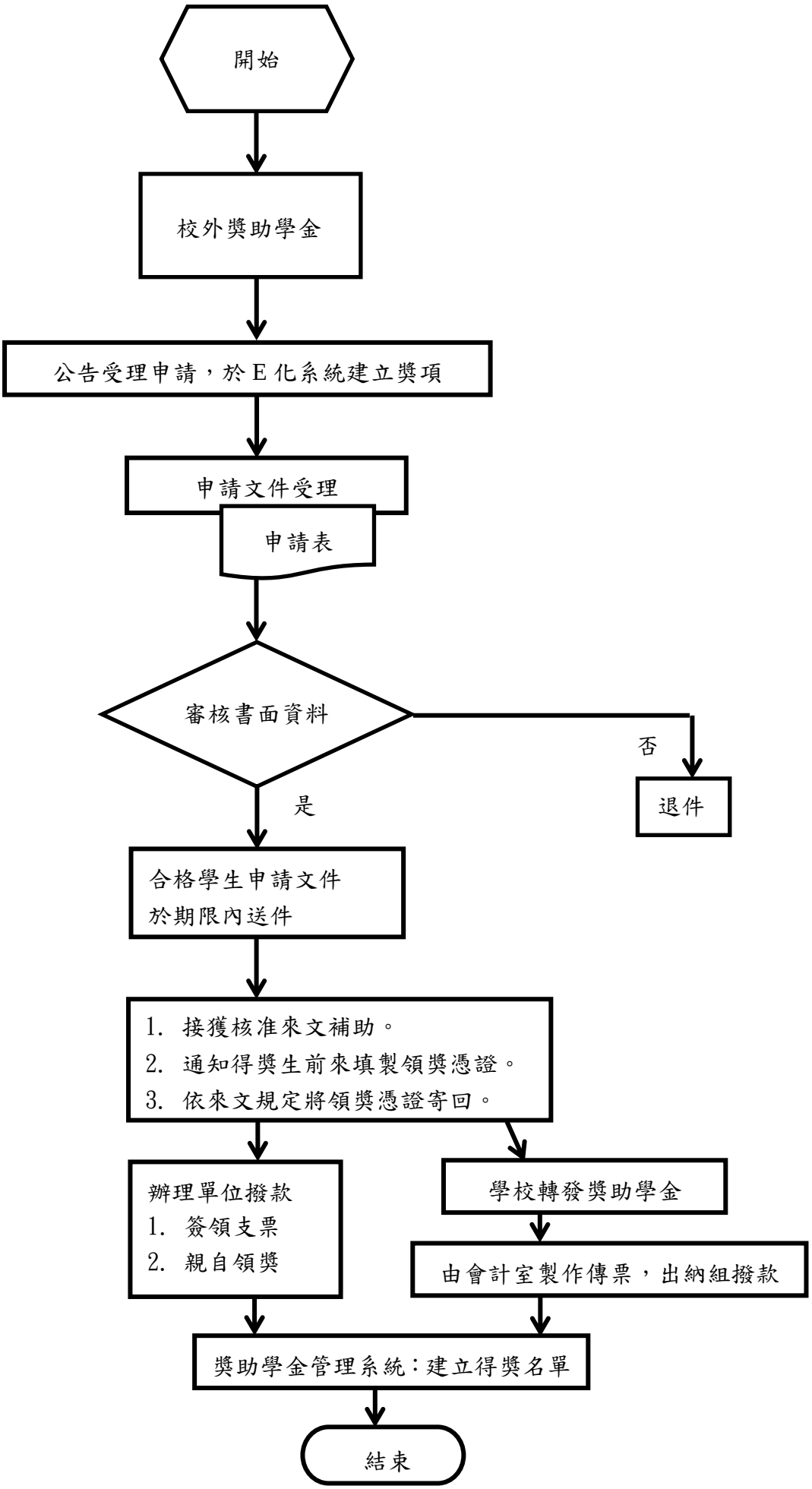
校外獎助學金申請流程圖