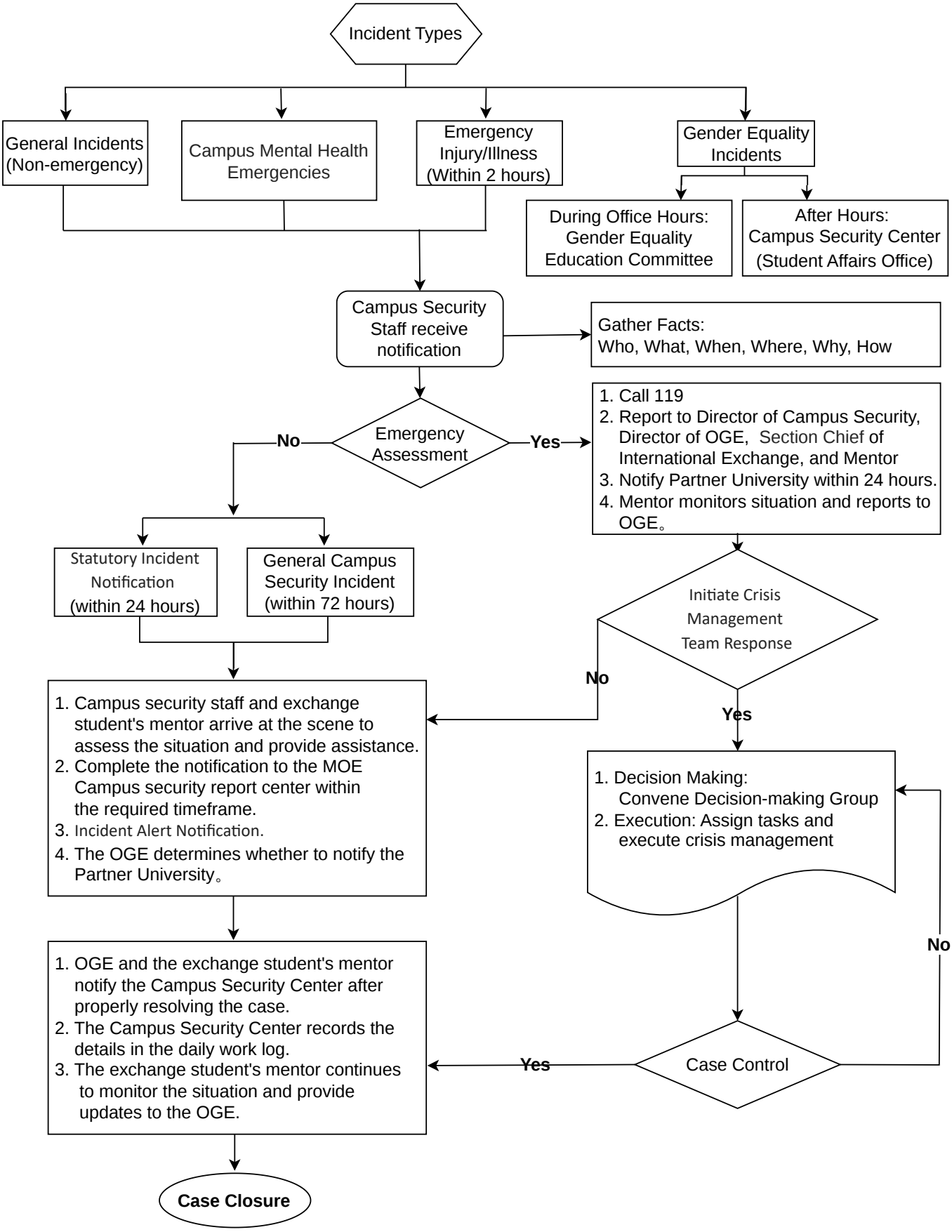Emergency Response and Campus Security Incident Procedures for International Exchange Students